

This drawing is copyright and shall not be reproduced nor used for any other purpose without written permission of the author.

Do not scale from this drawing, use figured dimensions only.

The drawing must be read in conjunction with all other project related drawings and documentation issued by the Architect and Appointed Consultants.

It is the contractor's responsibility to ensure compliance with the Building Regulations.

It is the contractor's responsibility to check all drawings for any discrepancy to be reported immediately.

Details and sizes shown are indicative only and are subject to confirmation by the relevant Specialist contractor & sub-contractors.

This drawing is not to be used for Land Registry or sales purposes.

The Author is not responsible for any changes to the drawings as implemented on site without prior approval in writing.

Revision	Date
A	11.07.16
B	22.11.16
C	25.01.17

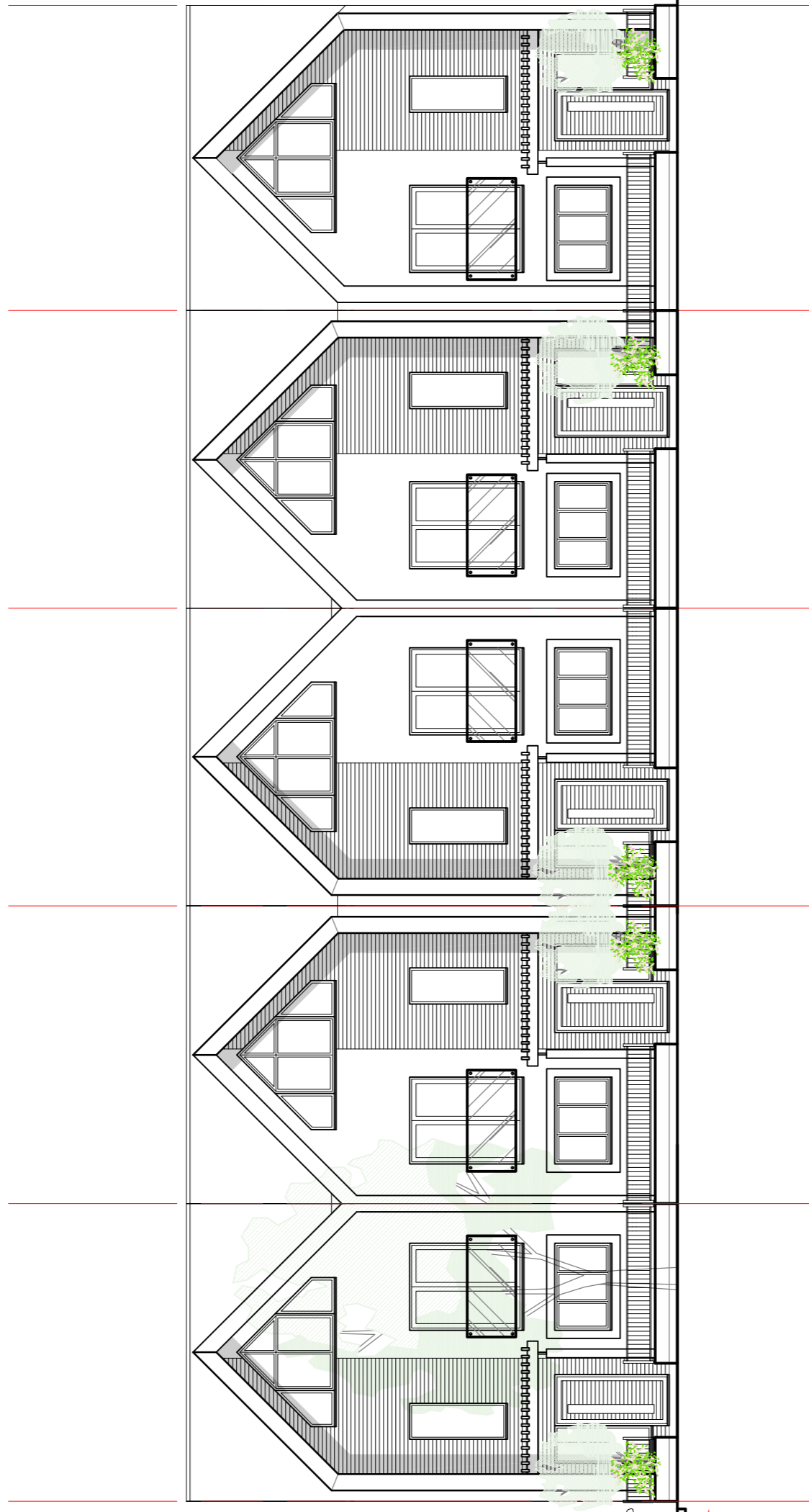
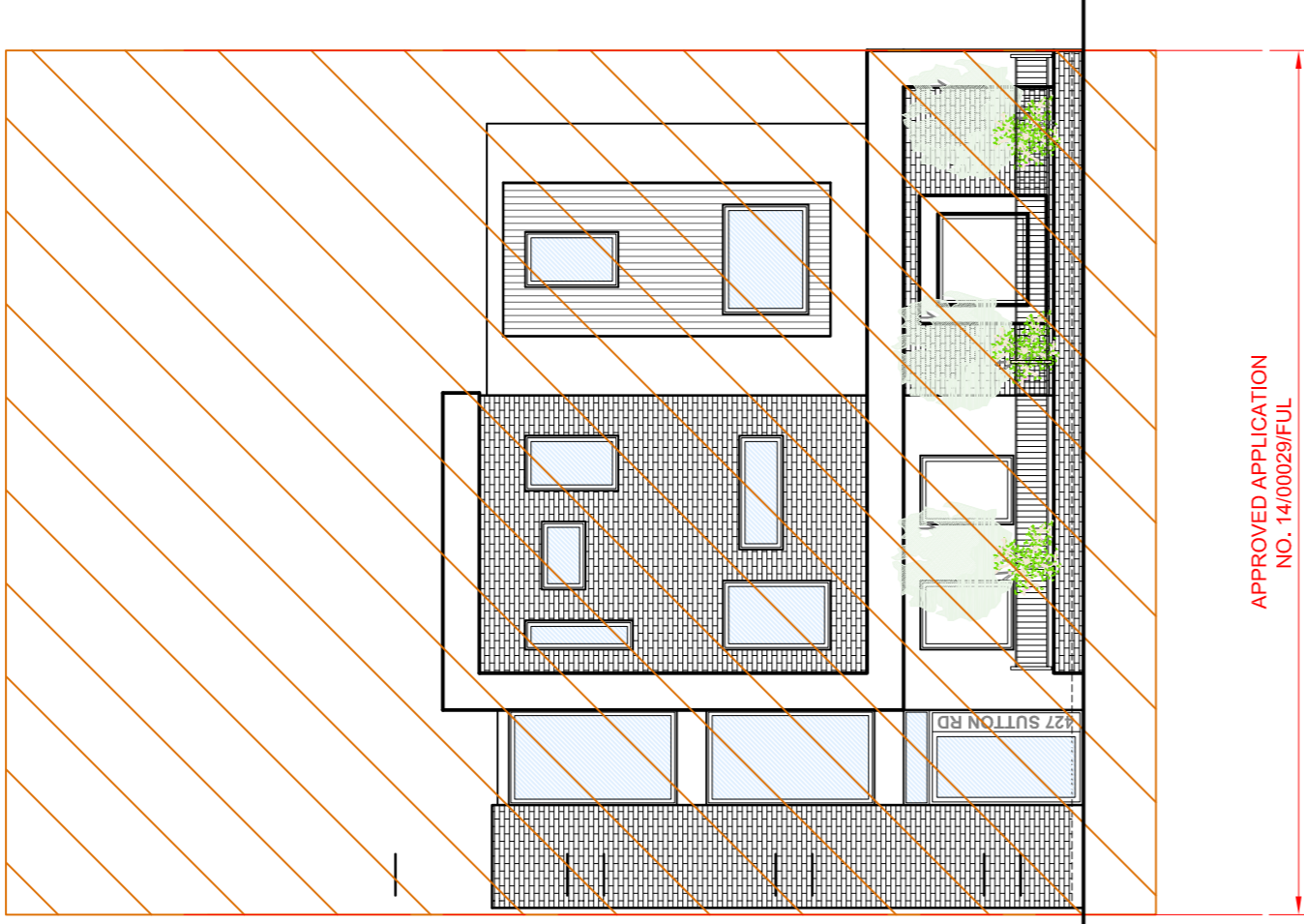

Proposed Front Elevation
1:100

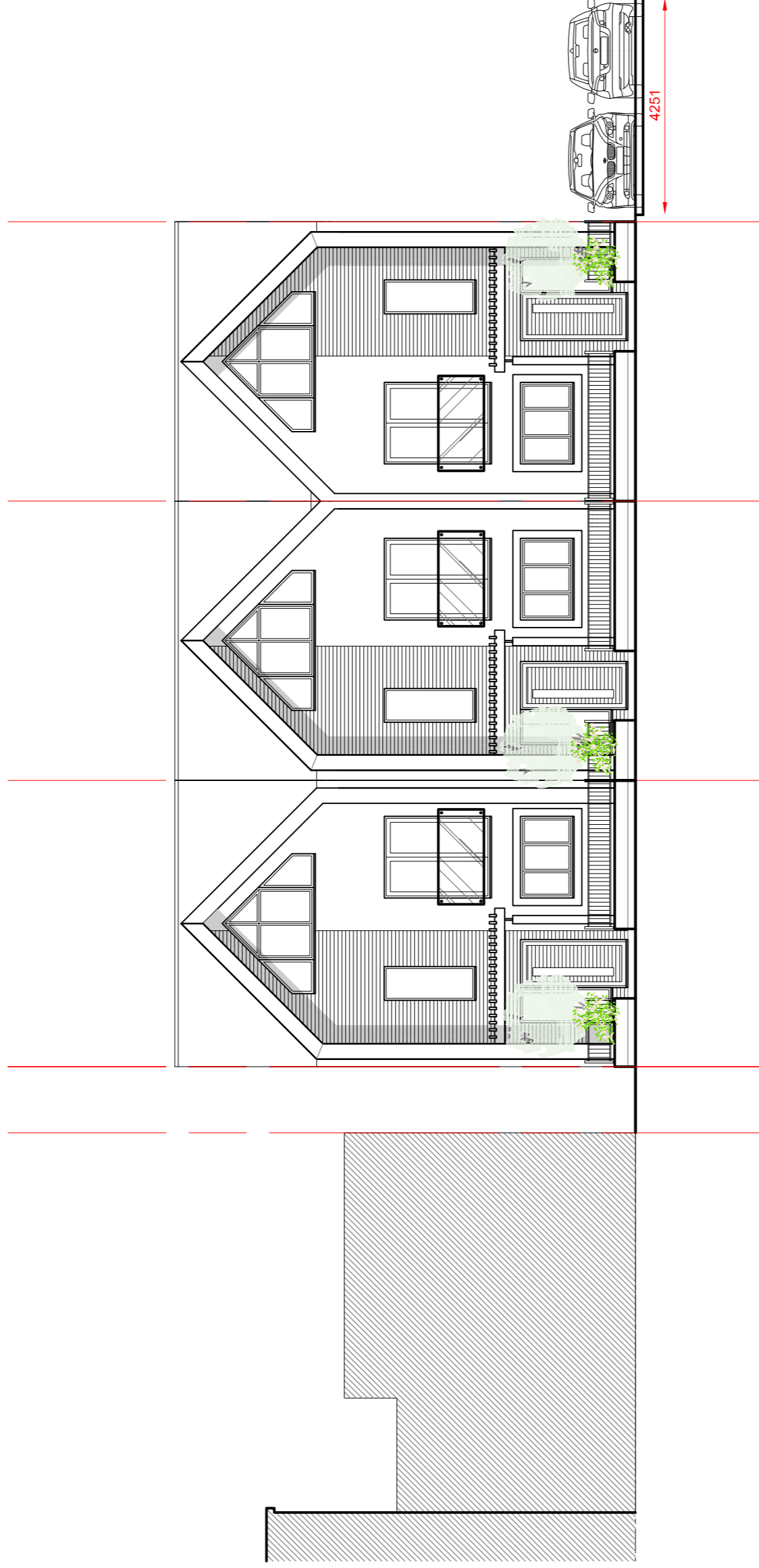
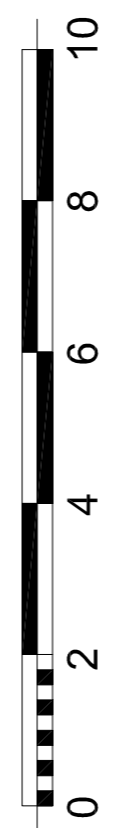

Proposed Rear Elevation
1:100

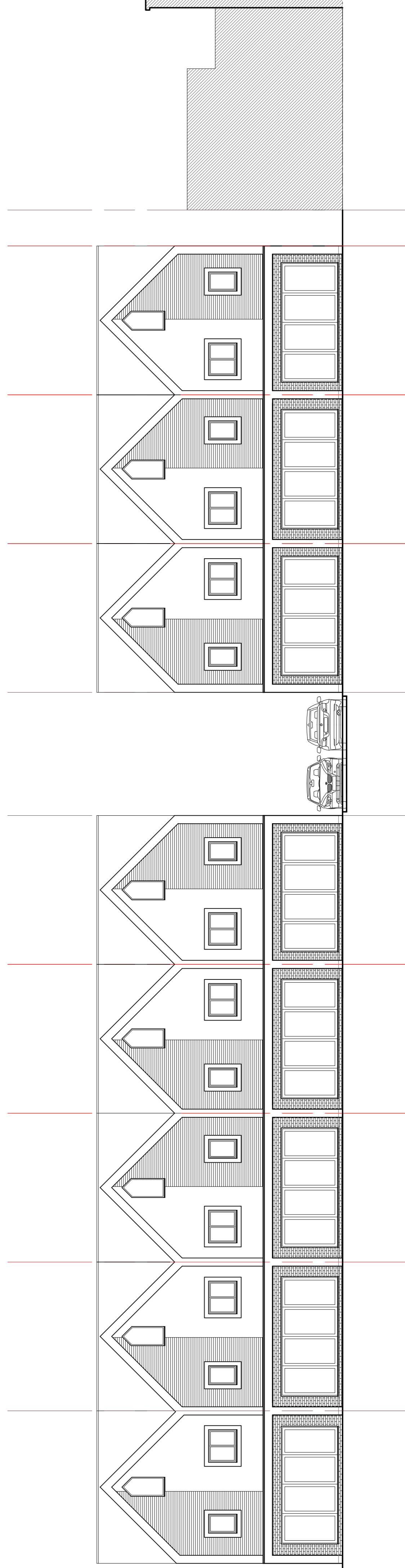
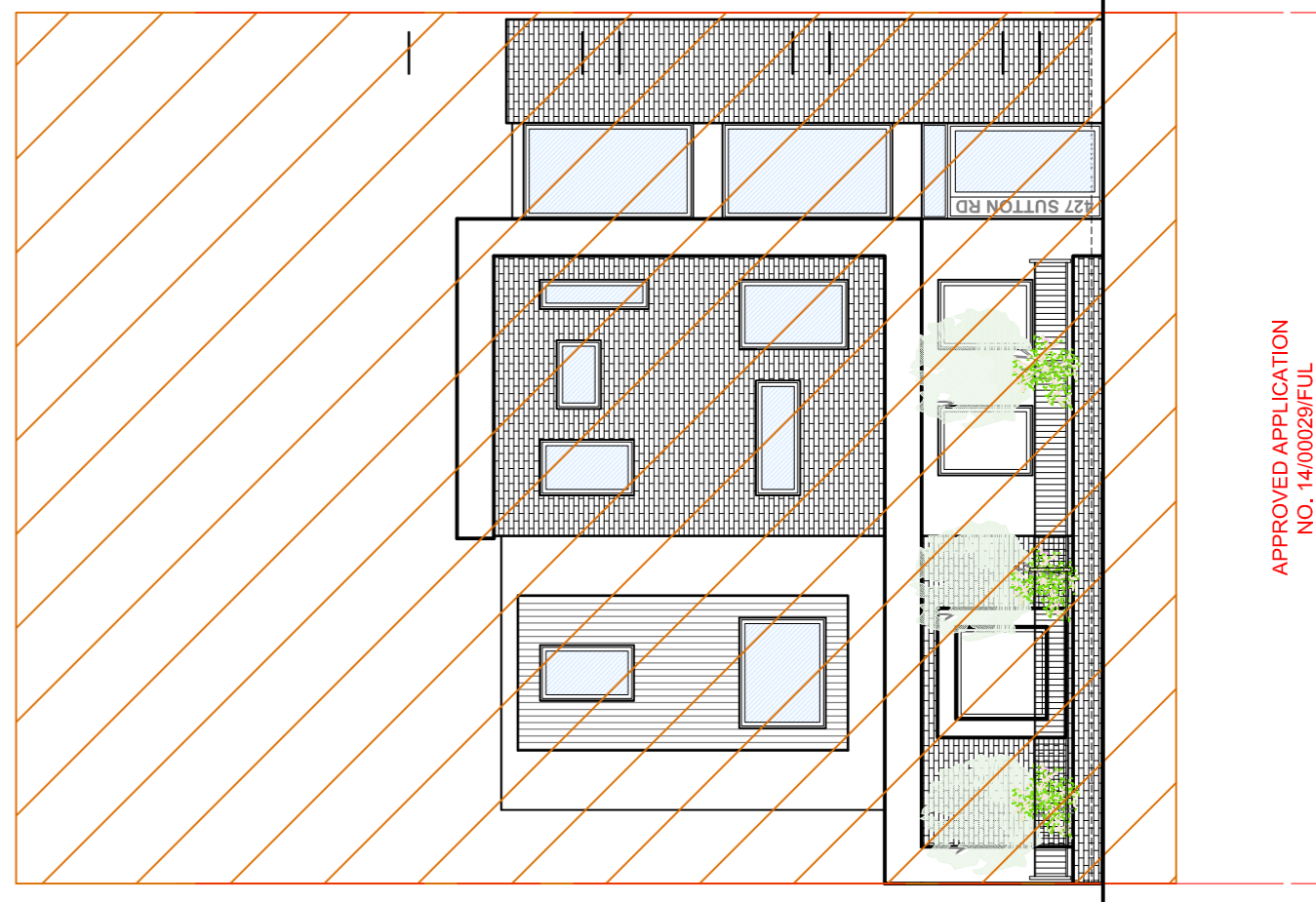

knight gratix architects
 upper studio
 98 broadway
 leigh on sea
 essex
 ss9 1ab
 t 01702 716517
 f 01702 480492
 e mail@knightgratix.com
 w www.knightgratix.com

Client
 Trafalgar Traditional Homes
Project
 423-5 Sutton Road
Location
 Proposed site redevelopment
 Proposed Elevations

Stage	Drawn	Check
Planning	pde	Jul '16
Scale	1:100	Revision
Job number	822	Drawing No.
	024	C